

SPINNING WHEEL

Words and Music by
DAVID C. THOMAS
Arranged by JOHNNY WARRINGTON

1st Eb Alto Saxophone

SLOW BEAT

1st Eb Alto Saxophone

D

mf

CRES.

E

mf

mf

F

mf

CRES.

mf

SPINNING WHEEL

Words and Music by
DAVID C. THOMAS
Arranged by JOHNNY WARRINGTON

2nd E \flat Alto Saxophone

SLOW BEAT

2nd E \flat Alto Saxophone

mf

CRES.

2

CRES.

SPINNING WHEEL

Words and Music by
DAVID C. THOMAS
Arranged by JOHNNY WARRINGTON

1st B \flat Tenor Saxophone

SLOW BEAT.

1st B \flat Tenor Saxophone

D

mf

CRES.

E

mf

CRES.

F

mf

CRES.

SPINNING WHEEL

Words and Music by
DAVID C. THOMAS
Arranged by JOHNNY WARRINGTON

2nd B \flat Tenor Saxophone

SLOW BEAT

A

B

C

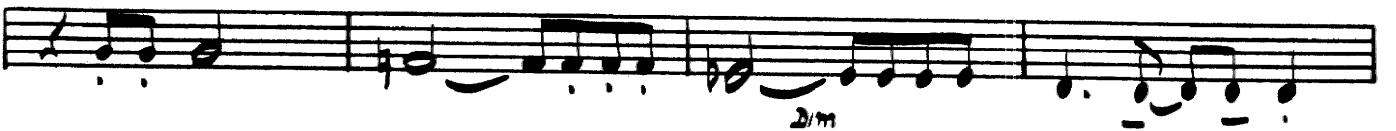

2nd B \flat Tenor Saxophone

D

mf

CRES.

E

mf

F

mf

CRES.

mf

SPINNING WHEEL

Words and Music by
DAVID C. THOMAS
Arranged by JOHNNY WARRINGTON

E \flat Baritone Saxophone

SLOW BEAT

A

B

C

mf *f* *CRES.*

mf *f* *CRES.*

ff *sim.*

mp *CRES.* *f*

E♭ Baritone Saxophone

D

E

F

SPINNING WHEEL

Words and Music by
DAVID C. THOMAS
Arranged by JOHNNY WARRINGTON

1st B \flat Trumpet

SLOW BEAT

A

Diagram of a trumpet instrument with a large number '8' written above the bell, indicating the instrument's key signature.

B

C

1st B \flat Trumpet

D

mf

2

Section D consists of two staves of music. The first staff is in treble clef with a key signature of one sharp (F#) and a 4/4 time signature. It begins with a dynamic marking of *mf* and contains several measures of music with accents (^) over the notes. The second staff is in bass clef and contains two measures of music, ending with a double bar line and the number '2' below it.

E

f

Section E consists of three staves of music. The first staff is in treble clef with a key signature of one sharp (F#) and a 4/4 time signature. It begins with a dynamic marking of *f* and contains several measures of music with accents (^) over the notes. The second staff is in bass clef and contains two measures of music. The third staff is in bass clef and contains two measures of music, ending with a double bar line.

F

2

mf

2

CRESC

Section F consists of three staves of music. The first staff is in treble clef with a key signature of one sharp (F#) and a 4/4 time signature. It begins with a dynamic marking of *mf* and contains several measures of music. The second staff is in bass clef and contains two measures of music, ending with a double bar line and the number '2' below it. The third staff is in bass clef and contains two measures of music, ending with a double bar line. A dynamic marking of *CRESC* is written below the second staff.

SPINNING WHEEL

Words and Music by
DAVID C. THOMAS
Arranged by JOHNNY WARRINGTON

2nd B \flat Trumpet

SLOW BEAT

A

mf

8

B

mf

2

C

#

DIM.

mf *CRES.* *f*

37

- 2 -

2nd B \flat Trumpet

D

mf

E

F

mf

2

3

CRESC

SPINNING WHEEL

Words and Music by
DAVID C. THOMAS
Arranged by JOHNNY WARRINGTON

3rd B \flat Trumpet

SLOW BEAT

1

mf

8

mf

2

mf

DIM.

mp *CRESC.*

f

3rd B \flat Trumpet

mf

mf

mf

mf

mf

mf

mf

mf

SPINNING WHEEL

Words and Music by
DAVID C. THOMAS
Arranged by JOHNNY WARRINGTON

4th B \flat Trumpet

SLOW BEAT

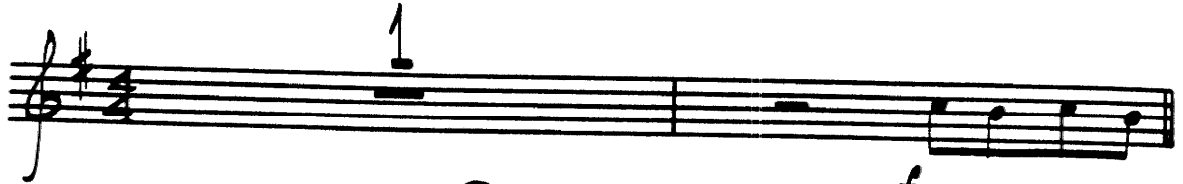

A

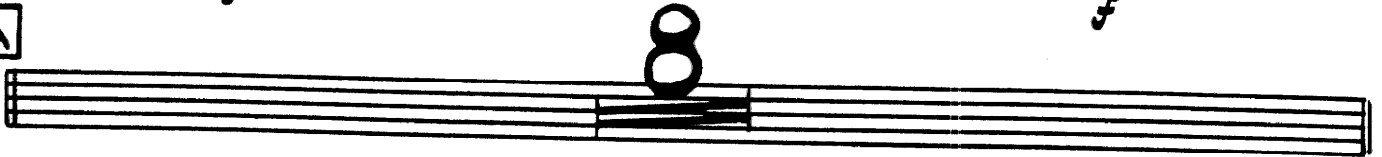

B

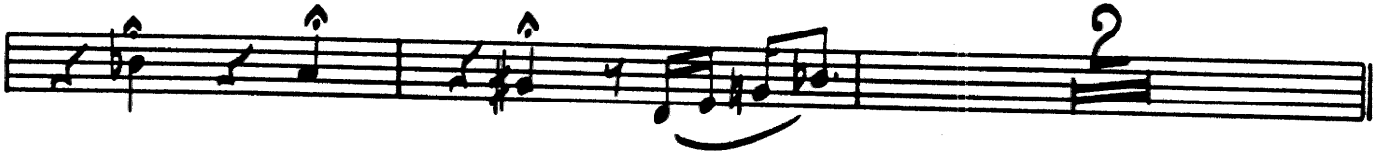

C

Copyright © 1968 by BLACKWOOD MUSIC, INC. and BAY MUSIC LTD.
This arrangement Copyright © 1969 by BLACKWOOD MUSIC, INC. and BAY MUSIC LTD.
1650 Broadway, New York, N. Y. 10019
International Copyright Secured Made in U.S.A. All Rights Reserved

4th B \flat Trumpet

D

E

F

SPINNING WHEEL

Words and Music by
DAVID C. THOMAS
Arranged by JOHNNY WARRINGTON

1st Trombone

SLOW BEAT

A

B

C

1st Trombone

D

E

F

SPINNING WHEEL

Words and Music by
DAVID C. THOMAS
Arranged by JOHNNY WARRINGTON

2nd Trombone

SLOW BEAT

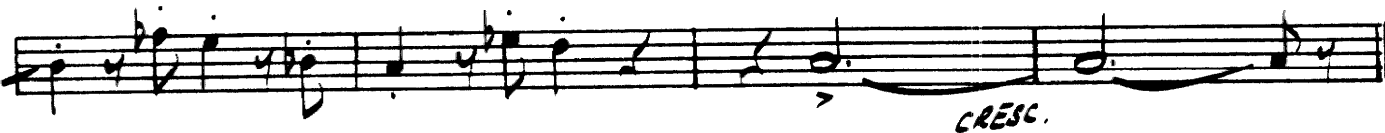
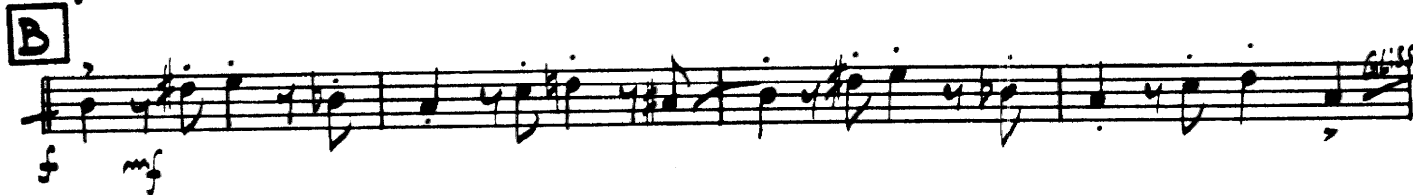
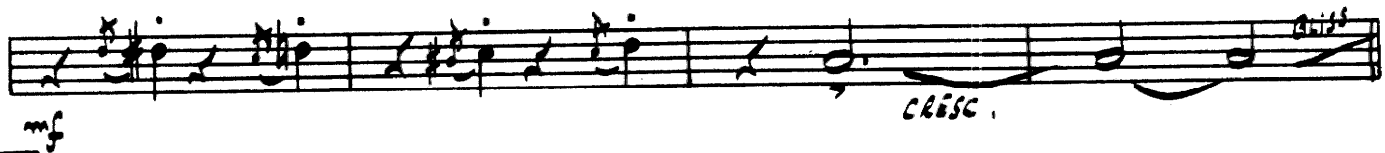
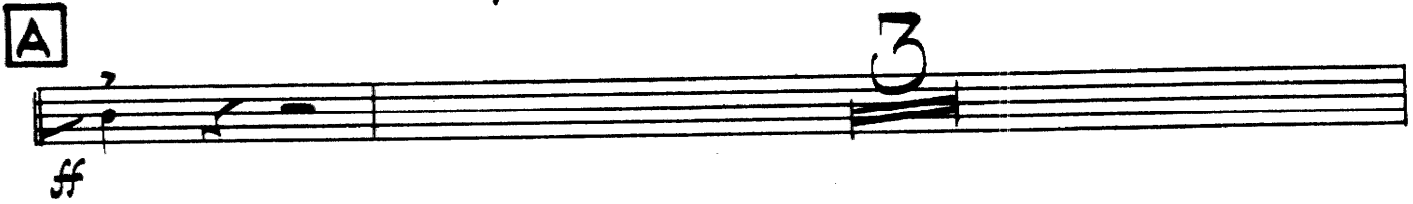

2nd Trombone

D

E

F

SPINNING WHEEL

Words and Music by
DAVID C. THOMAS
Arranged by JOHNNY WARRINGTON

3rd Trombone

SLOW BEAT

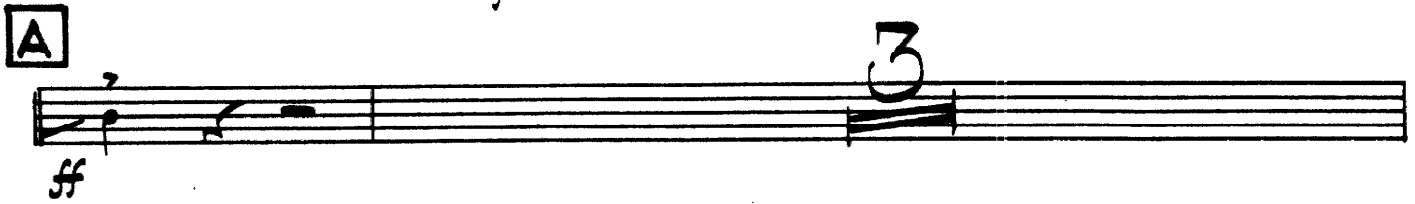

3rd Trombone

D

Gliss.
CRES.
Gliss.

E

ff

F

mf

SPINNING WHEEL

Words and Music by
DAVID C. THOMAS
Arranged by JOHNNY WARRINGTON

4th Trombone

SLOW BEAT

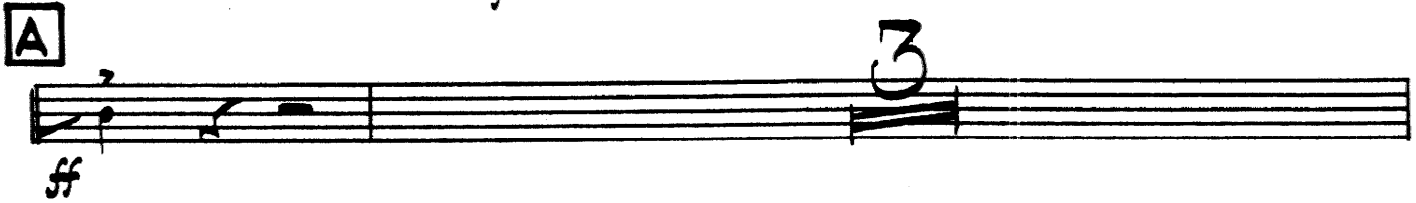

4th Trombone

1 beat rest

D

E

F

SPINNING WHEEL

Words and Music by
DAVID C. THOMAS
Arranged by JOHNNY WARRINGTON

Guitar

SLOW BEAT

A

mf *CRISC.*

B

D7(-5) G7(-5) C7(-5) F D7(-5) G7(-5) C7(-5) F

mf

D7(-5) G7(-5) C7(-5) F C7

C

Bb Ab Gb F

ff

Bb Ab Gb F

dim

Gb Ab Bb C7

mf *CRISC.*

Guitar

D

D7 G7(-9) C7 F D7 G7(-9)

C7 F D7(-5) G7 C7(-5) F

C7 D7 D7

E

G9 C7 F9 Bb G9 C7

F9 Bb G C7 Cb Db Bb

2

F

mf

ff

D7 Db7 Gbm7 C7 F Gb F

SPINNING WHEEL

Words and Music by
DAVID C. THOMAS
Arranged by JOHNNY WARRINGTON

Drums

SLOW BEAT

Copyright © 1968 by BLACKWOOD MUSIC, INC. and MINNESINGERS PUBLISHERS LTD.

This arrangement Copyright © 1969 by BLACKWOOD MUSIC, INC. and MINNESINGERS PUBLISHERS LTD., 1650 Broadway, New York, N. Y. 10019
International Copyright Secured

All Rights Reserved

Drums

D

E

F

SPINNING WHEEL

Words and Music by
DAVID C. THOMAS
Arranged by JOHNNY WARRINGTON

Bass

SLOW BEAT

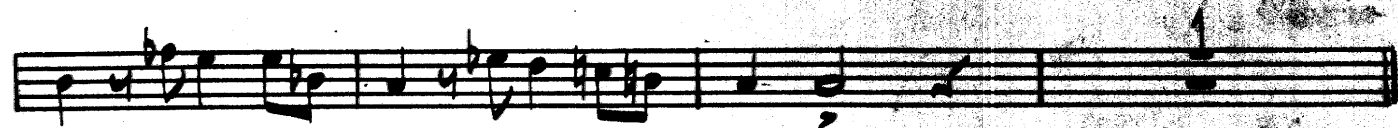

Bass

D

E

F

Piano

C

D

Piano

SPINNING WHEEL

Words and Music by
DAVID C. THOMAS
Arranged by JOHNNY WARRINGTON

Conductor

SLOW BEAT ($\text{♩} = 112$)

TRPTS, SXS (ADD 2) (ADD 3) (ADD 4) **A** SXS

mf TRBS. *CRESC.* *GLISS*

CRESC. *GLISS*

B SXS

mf TRPTS *mf* TRBS. *GLISS*

Conductor

(SXS)

(TRPTS)

(TRBS)

CRSC

C TUTTI

ff

SXS

BRASS

Dim.

mp *CRSC*

f

D

SXS

mf

BRASS

E

ff

TRPTS, SXS

F SXS

mf

TRBS

TRPTS

SXS

TRBS, SXS

TRPT-1

SXS

CRESC. ---

TABS

TRPT-2

TRPT-3,4

TUTTI

ff